

GENERAL NOTES:

- All work to comply with Building Code of Australia, requirements of relevant Statutory Authorities/ Local Government & relevant Australian Building Standards
- Contractor to verify all dimensions on site before commencing work - should a discrepancy be identified, the contractor must advise the architect immediately in writing
- Copyright of design shown herein is retained by this office and authority is required for any reproduction
- When proprietary products are referred to, treat in accordance with the manufacturers written instructions

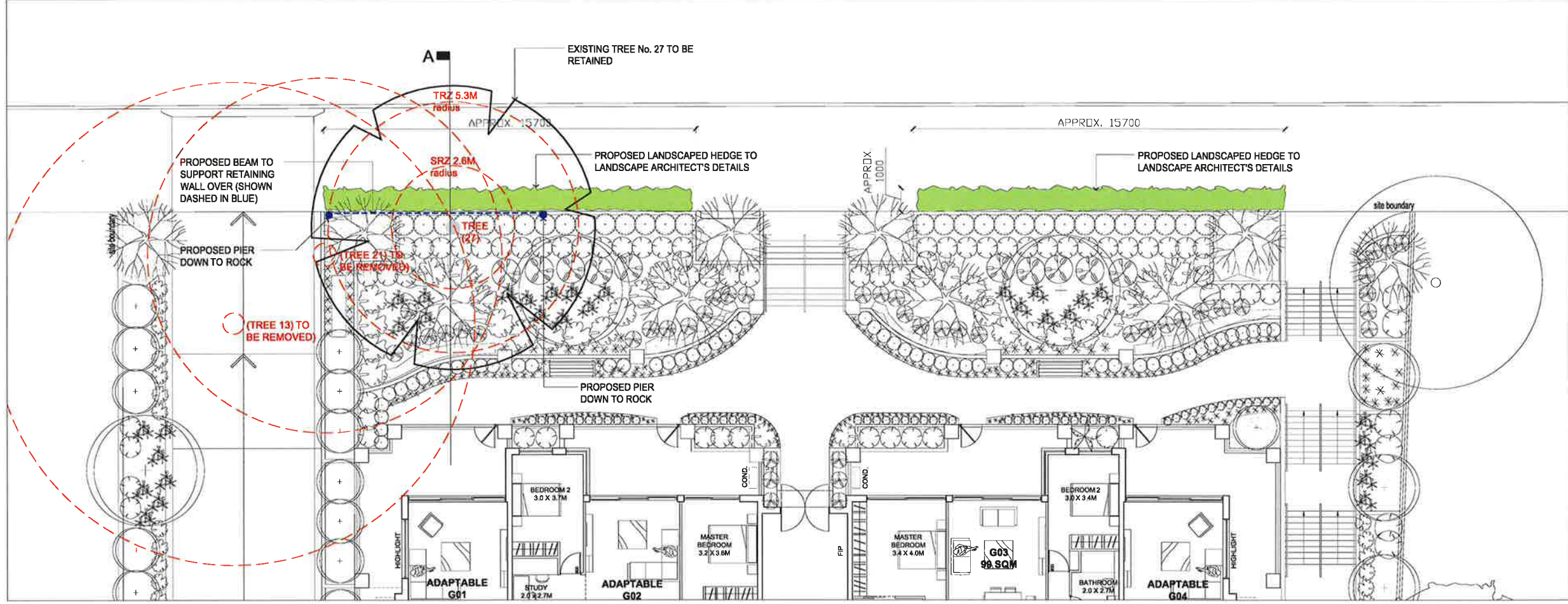

PROPOSED LANDSCAPE SKETCH TO RETAIN TREE 27
SCALE 1:200@A3

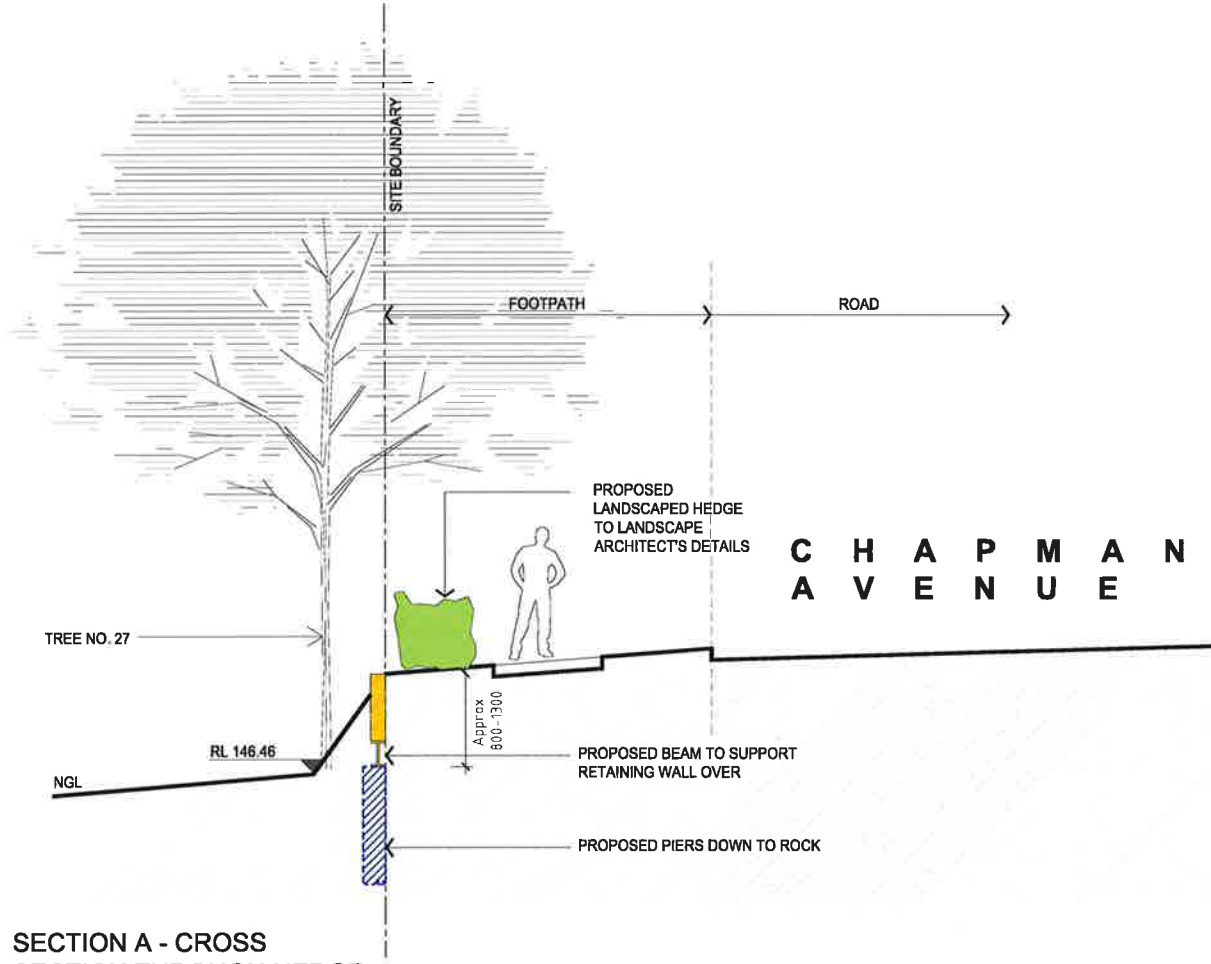

SECTION A - CROSS
SECTION THROUGH HEDGE
1:100 @ A3

DEVELOPMENT APPLICATION DRAWINGS
PROPOSED APARTMENTS

1-5 CHAPMAN AVENUE, BEECROFT

CLIENT: Caxton Property (Chapman) Pty Ltd



DA44

PROPOSED LANDSCAPE SKETCH TO RETAIN TREE 27

ISSUE B - DA SUBMISSION

JULY 2014

PBD | ARCHITECTS

sh: 38 147 03 550

P - (02) 9988 8140 F - (02) 9988 8021 E - info@pbdarchitects.com.au W - www.pbdarchitects.com.au

Studio 302, Level 3, 50 Holt Street, Surry Hills NSW 2010

Contractor to verify all dimensions on site before commencing work.

Copyright of designs shown herein is retained by this office and authority is required for any reproduction.